

# **MTN-009 SSP Manual**

## **Section 12**

### **ACASI Users Manual**

**Version 1.3**  
**August 13, 2010**

*Prepared for:*

**MTN 009 Sites**

*Prepared by:*

**Population Council ACASI team**

**Members of the MTN Behavioral Research Working Group**

## Table of Contents

MTN 009 ACASI EQUIPMENT.....	3
MTN 009 ACASI USER ID NUMBERS .....	5
MTN-009 ACASI ADMINISTRATOR REFERENCE.....	6
ACASI Training Script.....	14
Guide for Administrators: Instructions on how to use ACASI.....	17
Guide for Administrators: Question by Question (QxQ) .....	19
Transferring Data from Touch Screen Computers to Designated ACASI Data Manager Computer ...	24
Backing Up the ACASI Database .....	26
Technical Notes on Data Backups .....	27
Uploading ACASI Data to the SCHARP Atlas Portal .....	28
Correcting Key Data in the ACASI Database .....	30
ACASI Data Manager Cheat Sheet .....	33
Restoring On-Site ACASI Data.....	33
Appendix A: Administrator Guidelines for Setting up Participants for ACASI Interview.....	34
Appendix B: List of Test PTIDs for use when entering Test Data into the MTN 009 ACASI Questionnaire.....	35
Appendix C: Hardware and Software Recording Requirements .....	36
Appendix D: MTN-009 ACASI Translation Approval Process.....	40
Appendix E: ACASI – Cheat Sheet .....	42
ACASI Step by Step .....	43

## MTN 009 ACASI EQUIPMENT

Each participating MTN 009 study site has been provided with the following ACASI equipment:

- Touch screen ACASI computers (each equipped with a 2GB Secure Digital (SD) storage card) and chargers (touch screen computer)
- Designated ACASI laptop computer for Data Manager function and charger (data manager computer)
- USB portable data storage device (“USB key”)
- Audio headphones
- Stylus
- One Extra battery for each ACASI computer (in case of brown outs at the site)

**The above-listed equipment may be used for purposes of ACASI data collection and transfer only.** The equipment should not be used for any other office, business, or leisure activities. No additional software should be installed on any of the computers and the computers should not be used for word processing, browsing the Internet, or any other application. No technical changes should be made to any of the equipment unless directed by ACASI support personnel at the Population Council or MTN Statistical and Data Management Center (SDMC) i.e. SCHARP.

**In the event that the laptop battery loses power, the touch screen ACASI computers are configured to automatically power down and go into hibernation.** In this state the laptop will save whatever is on the screen to disk. The depleted laptop battery can then be replaced with a charged battery and the unit can then be turned back on. After turning on the touch screen computer, the power-on security password (**see p.6, item #3**) will need to be entered, and then the laptop will display the screen as it was before going into hibernation. It is important to keep all touch screen laptop batteries charged and available for use so that they can be available during power outages.

**Please note that if you flatten the screen over the keyboard, you will need to adjust the orientation of the display by clicking the Swivel button.** This button is on the bottom of the display, to the left of the center, and has an icon that shows a landscape changing to portrait display.

**ONLY the data manager computer can be connected to the internet, and only when uploading data to the SCHARP ATLAS portal. For computer security reasons, no touch screen computer should ever be connected to the internet.**

Each participating study site must specify in its site specific data management standard operating procedures (SOPs) for MTN-009 where the above listed equipment will be securely stored and which study staff are authorized to access the equipment. Study staff designated as responsible for proper storage of the touch screen computers should perform the following daily maintenance tasks with each touch screen computer on each workday:

- Turn on the touch screen computer and enter a valid User ID (see below for more information on User IDs)
- Verify that the touch screen computer boots up properly and is functioning
- Verify that the assigned (labeled to match computer name) SD card has been inserted in the touch screen computer
- Verify that a stylus is present in the stylus slot of the touch screen computer

- Clean the touch screen computer screen with cloth. DO NOT use liquid cleanser or water
- Charge the touch screen computer and ensure the battery is full at the start of each work day (in case of unexpected brown outs)

At the end of each workday, after performing required data backup and transfer tasks, study staff designated as responsible for proper storage of the touch screen computers and the data manager computer should ensure that the computers have been properly turned off and plugged in to recharge the batteries. Place the computers in a secure, dry location until the next day of use.

## MTN 009 ACASI USER ID NUMBERS

Each participating MTN 009 study site has been provided three different types of User ID numbers to be assigned to study staff involved in collecting and transferring ACASI data, as follows:

- ACASI Administrator: persons responsible for administering ACASI interviews with study participants
- ACASI Computer data managers: persons responsible for performing ACASI data back-ups and transfers to the MTN SDMC (i.e. SCHARP)
- Investigator (or designee): persons responsible for carrying out duties of the Computer data manager should that person not be available

Each ACASI Computer data manager and Investigator is assigned his/her own unique ACASI Administrator ID, as well as his/her own unique Windows login and password. The Windows logins are used on the data manager computers.

User IDs will be assigned to study staff using assignment forms provided in sealed envelopes. As User IDs are assigned, each staff member assigned an ID must sign and date his/her assignment form to acknowledge receipt of his/her User ID. Signed original forms should be maintained with other MTN 009 Essential Documents related to study staffing. A copy of each signed form should be provided to Barbara Mensch or Stan Mierzwa at the Population Council. Also contact Barbara Mensch (BMENSCH@popcouncil.org) or Stan Mierzwa ([SMIERZWA@popcouncil.org](mailto:SMIERZWA@popcouncil.org)) if additional User IDs are needed.

### NOTES ON SECURITY:

- Study staff to whom ACASI User IDs are assigned should not share their User IDs or passwords with anyone else.
- Each staff member should always use the same User ID and password.

## MTN-009 ACASI ADMINISTRATOR REFERENCE

Refer to **Appendix A** for general guidelines on setting up the participants for the ACASI interview

### Turning on the Touch-Screen Laptop Computer (Figure 1)

1. Open the cover and press the silver button to turn on the laptop.
2. Retrieve the stylus from the left side of the computer by pressing it until it pops out.
3. A few seconds after the computer has been turned on, you will see a picture of a lock, which indicates that you need to enter the password. The power-on security password is **dvd15**.



### Administrative Setup (Figure 2-Figure 9)

As the ACASI Administrator, you will be prompted to enter some information into the computer before the participant practice session and subsequent ACASI interview. There is no audio associated with entry of this information. Note: must use dropdown menu for questions below for data to be accepted.

You will be prompted to enter:

- Your Administrator ID
- The Participant ID number (PTID)
- The visit code
- The visit date
- The questionnaire language
- The participant's number of live births (per her self-report at the time of the ACASI interview)
- The participant's age (per her self-report at the time of the ACASI interview)
- The number of days the participant went to the market in the past seven days (per her self-report at the time of the ACASI interview)

The administrator should enter all required information using either the physical keyboard or the screen keyboard and the stylus or mouse. If you are using the screen keyboard and you need to enter a number, tap into the box that requires the number and the keyboard (Figure 2) should appear on the screen



Figure 2

### **Entering the Administrative Information**

1. **Administrator ID:** Each ACASI Administrator has been assigned an ACASI user ID. Enter this ID as your Administrator ID by tapping on the keyboard screen with the stylus (or clicking with the mouse) and then tapping the green Submit button. Your ID will be masked, since it also serves as a security procedure for accessing the program.

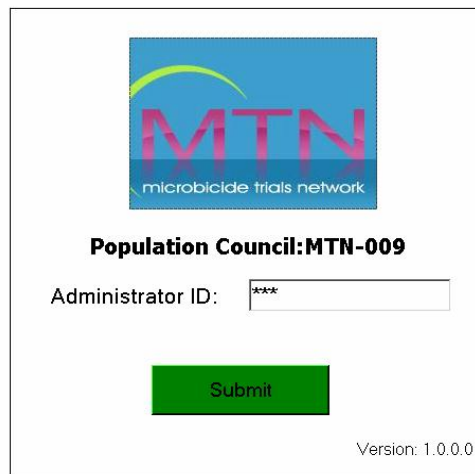

Administrator ID's assigned by country:

- 101 – 199 South Africa

2. On the next screen, tap the **New Survey** button:

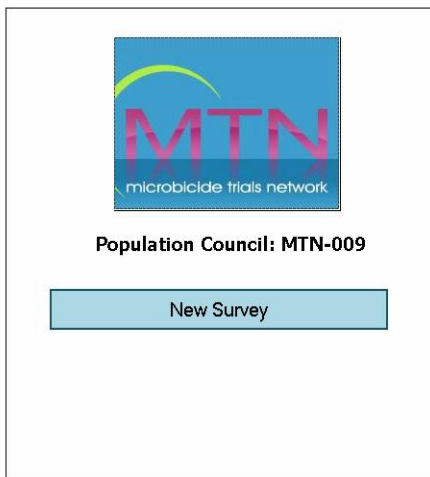

3. On the next screen select the MTN-009 questionnaire and then tap the START SURVEY button.

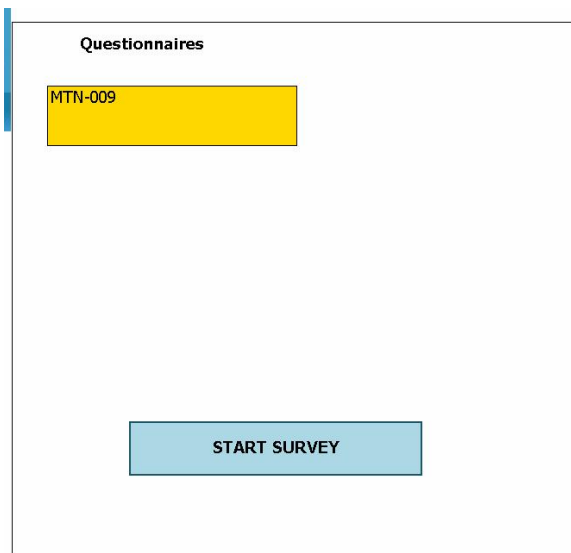

4. Enter the correct PTID in the Participant ID field (see below). **NOTE:** If you are entering test data, it is important that you enter one of the Test PTIDs listed in **Appendix B** of this document. Any Test PTID can be used, and Test PTIDs can be used more than once. Confirm that the correct PTID was entered by entering it a second time, and then tap the green Next button. In addition to confirming the PTID was entered in twice, when you click the green Next button, a



check is made to ensure the PTID is valid as provided by SCHARP. If the PTID is not valid, you will be prompted to enter a valid PTID.

Participant ID (xxx-xxxx-x)  
111-11111-1

Confirm Participant ID (xxx-xxxx-x)  
111-11111-1

Next

Visit Code  
101

Visit Date  
20/05/2010

Day Month Year  
20 May 2010

Next

5. Select the correct visit code (see above). You will select the appropriate visit code using the drop-down menus. Note that there is no built in validation for visit codes. It is the administrator's responsibility to ensure that the correct visit code is selected. When done, tap the green Next button.
6. Confirm the visit date. The visit date will be filled automatically using the numeric format dd/mm/yyyy (for example, 17/04/2009) but you must also confirm the visit date by selecting the appropriate two-digit day, three-character month, and 4-digit year from the drop-down menu.
7. Choose the appropriate ACASI language from the drop-down list.

Language  
English-SA

Number of children born alive  
1

PPT's Age  
18 - 24

Past seven days number of days to market  
1

Next

8. Ask the participant how many children she had that were born alive and select that number from the pull down menu (see above). Note: It is not necessary to obtain or verify the number of live births from the participant's study records. The number entered will have to match the number that will be entered for Practice Question 2 (PQ2)
9. Ask the participant how old she is and select the corresponding age range from the pull-down menu (see above). It is not necessary to obtain or verify her age from the participant's study records. The range entered will have to match the range entered in Practice Question 3 (PQ3)
10. Ask the participant on how many days she went to the market in the past 7 days and select that number from the pull down menu (see above). The number entered will have to match the number entered for Practice Question 4 (PQ4)
11. After completing the above steps, tap the green Next button. A screen with a bar labeled "PRACTICE QUESTIONS" will appear. DO NOT tap the "PRACTICE QUESTIONS" bar until you have set up the participant for the interview and are ready to turn over the computer to her.



12. Turn the computer screen around

Before turning over the computer to the participant, you must turn the screen around as described below.

With one hand on the base/keyboard, use your other hand to twist the screen away from you to the left, in the direction of the arrow that you will see where the keyboard and display are connected.

## **Setting Up the Participant for the Interview**

**Refer to the ACASI training script on page 14 of this manual to set up the participant for the interview and begin the ACASI training session.**

**Audio-headphone training:** Connect the headphones to the touch screen computer by plugging them into the green port. Ask the participant if she has ever used headphones before and show her how they work, including using the dial on the cable/wire to adjust the volume.

Show the participant how to put the headphones on. The side of the headphone labeled R should cover the right ear and the side labeled L, the left ear.

**Stylus/touch screen training:** The participant should be shown how to use the stylus – tap lightly and as straight as possible. For most questions participants may tap the black square, the red square, yellow square, numbered boxes, or a picture. If they tap on a picture, each tap will be counted towards the total for that question. She may tap up to 60 times for each question that involves a number. For instance, if she had four children, she would tap on the picture of the child four times.

**Additional Instructions:** Instruct the participant on the following:

- If she wants to change her answer to the previous question, she can tap the white (Previous) button. She can only go back to the question immediately preceding the current screen, after that, the previous button will be grayed out.
- If she has any other problems or would like to stop the interview for any reason, she should let you know. (Advise her on where to find you. You should be nearby so she can find you easily, but for privacy reasons you should not stay in the same room as the participant when she is doing her interview)
- If she would like to skip a question, the participant may press the small white circle in the center, at the bottom of the screen.

## **Practice Questions**

After you have prepared the touch screen computer for the participant (steps 1-12 on pages 7-10) and are ready to train the participant on how to use the computer using the practice questions, tap the "PRACTICE QUESTIONS" button to begin the practice questions. Refer to the ACASI training script on page 14 of this manual to begin the ACASI training session. You may want or need to review the practice questions multiple times with each participant during the training/practice session. One option is to go over the first practice question without earphones so as to provide guidance and explanation to the participant.

Sit next to the participant while she answers the practice questions.

There are five practice questions:

1. Are you a woman?
2. How many children have you given birth to who were alive at birth? (Figure 10)
3. What is your age?
4. In the past 7 days, on how many days did you go to the market?

The text of each question will appear on the computer screen in the language that is selected during the administrative setup and will be accompanied by an audio recording of the questions that the participant will hear through the headphones. The participant will need to provide the correct answer to each question in order to move to the next question.

Please note: the responses to the practice questions responses are not stored

Once the participant has answered the practice questions, there will be 2 options (Figure 12):

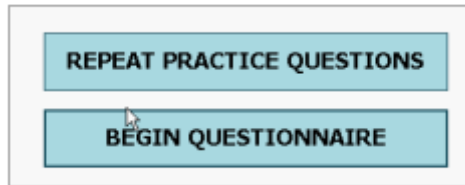

- 1) You can have the participants repeat the practice questions by tapping the "REPEAT PRACTICE QUESTIONS" button.

Select this option if you think the participant needs more practice before beginning the MTN 009 ACASI interview.

- 2) You can have the participant proceed to the MTN 009 ACASI interview questions by tapping the "BEGIN QUESTIONNAIRE" button.

Select this option if you think the participant is ready to proceed to the actual MTN 009 ACASI interview questions. Before proceeding, one additional guidance point to explain to the participant is that is that while she hears some of the longer audio files which introduce sets of related questions, she will see a simple graphic such as the one shown below:



**Once the participant has completed the practice questions and begins the MTN 009 ACASI interview, you should leave the room. You should however, wait outside the interview room so that you are available should the participants have any questions or problems.**

### **Exiting the ACASI Program**

At any time, you may terminate the interview application by double tapping or double clicking on the top left corner of the screen where you see the small white square with a black border . A gray box will pop up, asking if you would like to exit the survey. During the administrative setup, you may double tap on the MTN logo to exit the program.

Please note, each time an interview is completed, the computer will automatically reboot and take you back to the initial login screen.

## Things to Keep in Mind

- If a participant is willing to use ACASI but cannot because she lacks numerical literacy or is otherwise unable to correctly use ACASI after several attempts with the practice questions, do not have her complete the ACASI Questionnaire. Document in the participant's chart notes that she is unable to complete the questionnaire, and specify the reason(s). On the Demographics CRF, mark the "no" box for item 19 and record the reason the questionnaire was not completed on the Comments line.
- There are internal checks built into some of the practice questions, this is by design. The responses must agree with each other, specifically for questions regarding the participant's age, number of children, and number of days she went to the market. She will be prompted to try the question again if the answer she gives during the practice questions does not agree with the answers that you entered in the administrative section.
- If there are any program or computer failures during an interview, please write down the question number and the context in which the error occurred. As much information as possible about the situation that brought about the error would be useful for correcting the problem. If the error causes the interview program to stop, you should exit the program and restart it.
- If the interview is terminated that is only partially completed, the participant will need to start from the beginning with a new interview. The interview program will allow one study participant to complete the interview more than once, but the data from each interview will be saved separately.
- You may need to respond to specific questions the participant may have about how to enter their response or about the interview questions. To answer questions related to how to use ACASI, please refer to the guide for administrators on how to use ACASI (pages 17-18). To answer specific questions on the meaning of the survey questions, please refer to the QxQ Guide (pages 19-23). Note that the majority of participant questions are expected to be about the content and meaning of the questions.
- As you remove the SD card from the touch screen laptop, you might move the gray tab on the left side of the card to the "locked" position. Before inserting the SD card into the Data Manager laptop, you must be sure that the card is unlocked by moving the gray tab back up to the unlocked position.

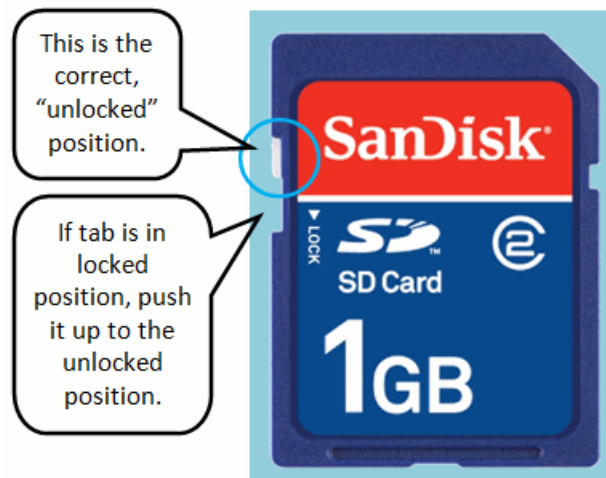

## ACASI Training Script

Sit next to the participant and use the following training script to show the participant how to use the touch screen computer, headphones and stylus.

(Local language training scripts are available online as separate documents)

MAIN TOPICS	CONTENT
INTRODUCE SELF AND INTERVIEW	Hello, my name is _____. I am going to set up the computer for your interview and show you how it works. If you have any questions at any time, please feel free to stop me and ask. We will work together until you feel comfortable using the computer on your own.
EXPLAIN CONFIDENTIALITY	I want you to know that your answers to these questions are confidential. That means your personal information will be kept private and will not be discussed with anyone else.
EXPLAIN AND DEMONSTRATE HEADPHONES	The interview questions have been recorded on the computer, so instead of me asking you the questions, you will hear them through the headphones. You place the headphones on your head like this <i>[show pdf]</i> . You can adjust the loudness of the voice you hear by turning this knob <i>[show pdf]</i> . Do you have any questions?
EXPLAIN HOW THE PARTICIPANT WILL HEAR AND SEE THE QUESTIONS	You will hear each question and the possible responses on your headphones. If you would like to answer the question before you have heard all of the possible responses, please feel free to do so. However, we ask you to take as much time as you need to think about the best answer to fit your situation. What you hear on the headphones is not "live" <i>[explain more if needed]</i> so you should not answer the questions out loud. Instead, I will show you how to answer the questions using this stylus <i>[show the participant how to use the stylus]</i> .
IF PARTICIPANT IS LITERATE PLEASE ADD:	You can read the question at the same time, as it will also be displayed on the screen.
EXPLAIN AND DEMONSTRATE STYLUS	When you are asked a question, you will choose your answer by pressing the computer screen with the stylus. Press the screen lightly and as straight as possible. <i>[show pdf]</i>
EXPLAIN DIFFERENT WAYS TO RESPOND TO QUESTIONS:	Each question can have 2 to 6 possible responses. You select your response by pressing colored-boxes, or a picture, or a box with a number in it.

COLORED BOXES	For example, if you are asked whether you are a female, there will be a red box next to “No” and a black box next to “Yes.” You would press the red box if you are male and the black box if you are female
PICTURES	For some questions, you may press a picture. If you press the picture, each tap will be included in the final tally for that question. The final tally you have entered will be read aloud by the computer.
NUMBERED BOXES	For other questions, you may press the box with the number corresponding to your answer for that question
SUBTRACTING	If you press more times than you meant to, you can press the black box to subtract from the tally.
ZERO	You will also be able to enter “0” for some questions by pressing the red box
EXPLAIN HOW TO ANSWER COUNT QUESTIONS	For Questions that prompt you to count, <b>press the picture</b> to provide the answer. Do not press the box below the picture. The box below the picture will show the number of times you have <b>pressed the picture</b> .  If you press the picture too many times, press the black box to subtract from the total count.
EXPLAIN HOW TO REPEAT A QUESTION	If you need to hear a question again, you may press the picture of the woman at the top of the screen with the stylus.
EXPLAIN HOW TO RETURN TO A PREVIOUS QUESTION	If you want to go back to the previous question, press the big white box at the bottom left of the computer.
PRACTICE QUESTION [PQ1] WITHOUT HEADPHONES	Let’s try some practice questions together – the first question asks whether you are a woman. Press the black box once to confirm that you are. After you have answered the question, the computer will tell you to press the green box to go to the next question.
PRACTICE QUESTION [PQ2] WITHOUT HEADPHONES	Let’s try another practice question. This question asks about your children. You have the option of choosing “0” by pressing the red box or by pressing the picture once for each child you had that was born alive. [ <i>May be helpful to give example – “if you have four children, you would press the picture four times”</i> ]. After you have entered the number of children you had, the computer will tell you to press the green box to go to the next question.

<p>PRACTICE QUESTION [PQ3] WITHOUT HEADPHONES</p>	<p>Let's try another practice question. This question asks about your age and gives you four age ranges to choose from, including "don't know" and then the computer will tell you to press the green box to go to the next question.</p> <p><i>[It may be helpful to give an example – "if you are 22 years old, you would press the box indicating 18-24"]</i></p> <p>Please press the correct answer now. Do you understand?</p>
<p>PRACTICE QUESTION [PQ4] WITHOUT HEADPHONES</p>	<p>Here is another practice question. This question asks about the number of days you went to the market in the past 7 days. Here, you press the box corresponding to the number of days you went to the market in the past 7 days. For example, if you went to the market on two days, you will press the number 2 box.</p>
<p>REPEAT PRACTICE QUESTIONS WITH HEADPHONES</p>	<p>Let's try going through these practice questions again but this time with the headphones.</p>
<p>PAUSE SURVEY</p>	<p>You have done very well in learning how to use the computer and headphones. I think you are ready to now answer the interview questions on your own.</p> <p>Do you have any questions before you proceed? <i>[Discuss as needed.]</i></p> <p>Now I'm going to leave the room so you can answer the questions in private. I will be sitting just outside the room if you have any questions. Please remember to take off your headphones and come get me when you are finished or if you have any questions during the interview.</p>
	<p><b>LEAVE ROOM WHILE PARTICIPANT STARTS ACASI INTERVIEW</b></p>



## Guide for Administrators: Instructions on how to use ACASI

1. If the participant has a question about **how to proceed from one question to the next** say *“After answering each question, to go to the next question, press the big green box at the bottom right of the screen.”*
2. If the participant has a question about **how to hear a question again** say *“If you want to hear a question again, press the picture of the woman at the top of the screen.”*
3. If the participant has a question about **how to go back to the previous question** say *“If you want to go back to the previous question, press the big white box at the bottom left of the screen.”*

If the participant asks for guidance on how to answer a question, it is important to guide her on how to answer the question using hypothetical answers. Do not ask her what answer she would like to enter. Below are specific instructions on how to answer participant’s questions on how to answer a particular question

4. *After you have answered, press the big green box at the bottom right of the screen to go to the next question.”*
5. If the participant has a question about **how to answer a Yes/No question** say *“If your answer is ‘yes’, press the black box. If your answer is ‘no’, press the red box.”*
6. If the participant has a question about **how to answer a question with multiple colored boxes** say *“If you want to hear the instructions again, press the picture of the woman at the top of the screen. Listen to the choices that the computer gives you and press the colored box that corresponds with your answer. For example, for the practice question that asked you about how old you are, if you are between 18 and 24 years old, you would press the black box. If you are between 25 and 34 years old, you would press the red box. If you are 35 or older, you would press the yellow box. If you don’t know, you would press the white box.”*
7. If the participant has a question about **how to answer a question with numbered responses** say *“If you want to hear the instructions again, press the picture of the woman at the top of the screen. Listen to the choices that the computer gives you and press the box corresponding to the number of times that you did what the computer is asking. For example, if your answer is 2, you would press the number 2 box.”*

8. If the participant has a question regarding **count questions with the number pad**, say, *“If you want to hear the instructions again, press the picture of the woman at the top of the screen. To select your response, tap the number(s) that corresponds with the answer you wish to select. For example, if your answer is 17, tap the 1 and then the 7. If you accidentally press the incorrect number, press the yellow clear button to restart entering the correct response.”*

## Guide for Administrators: Question by Question (QxQ)

### Instructions on how to answer questions about the ACASI survey questions

Question #	Question	QXQ Instructions
<b>Sexual Partners</b>		
1	Have you ever been married or had a primary sex partner that you lived with?	If clarification is needed, say "By primary sex partner, I mean a boyfriend, a husband, someone with whom you live, or a male sex partner that you are more serious about than other sex partners."
2	Have you ever been widowed?	If clarification is needed, say "have you ever had a partner who has passed away?"
3	Have you ever been separated or divorced?	If clarification is needed, say "have you even been legally divorced or separated from a male partner?"
4	Have you given birth in a hospital, primary health care clinic or polyclinic?	If clarification is needed say "have you even given birth in any of the following types of health facilities: hospital, primary health care clinic or polyclinic?"
4a	How many times have you given birth in a hospital, primary health care clinic or polyclinic?	If clarification is needed, say "Please count the number of times you've given birth in any of the following types of health facilities: hospital, primary health care clinic, or polyclinic".
5	During the times you were pregnant or when you were in labor did a doctor or nurse give you medication that helps prevent HIV in your baby?	If clarification is needed, say "when pregnant or in labor, did doctors or nurses ever give you medicines to help prevent HIV infection in your baby?"
<b>Sexual Behavior</b>		
6	In your lifetime with how many different male partners have you had sex?	If clarification is needed, say "since you've been sexually active, count how many male partners you have had vaginal or anal sex with."
7	Now, thinking about the past year, with how many male partners have you had vaginal or anal sex?	If clarification is needed, say "thinking about the last 12 months, count how many male partners you've had vaginal or anal sex with."
8	You indicated you have had vaginal or anal sex with 2 or more male partners in the past year. Were you having a sexual relationship with more than one partner during the same time period?	If clarification is needed, say "in the previous question, you indicated having 2 or more male partners in the past year. Did you overlap with more than 1 partner at any time during the year?"

Question #	Question	QXQ Instructions
9	In the past year, while you were in a sexual relationship with a man, do you think he was having sexual relations with someone else besides you?	If clarification is needed, say “do you think in the past year while you were in a sexual relationship with a man, he was having a sexual relationship with anyone else in addition to you?”
10	The last time you had vaginal sex, was a condom used?	If clarification is needed, say “was a condom used the last time you had vaginal sex?”
11	The last time you had anal sex, was a condom used?	If clarification is needed, say “was a condom used the last time you had anal sex?”
	<b>HIV/AIDS</b>	
12	Do you think your risk of getting HIV is high, medium or low or do you think you have no risk at all?	If clarification is needed, say “what do you think is your risk of getting HIV: high, medium, low or no risk at all?”
13	How worried are you about transmitting HIV to future children you may have?	If clarification is needed, say “how worried are you about transmitting HIV to a future child: very worried, worried, not worried at all?”
14	I am not going to ask for any names. Do you personally know someone who has HIV?	If clarification is needed, say “I am not asking for names of specific people, but do you personally know anyone who has HIV?”
15	I am not going to ask for any names. Do you personally know anyone who has died of AIDS?	If clarification needed, say “I am not asking for names of specific people, but do you personally know anyone who has died from AIDS?”
16	When was the last time you were tested to see if you have HIV?	If clarification is needed, say “I am not asking about results, but when (how long ago) was the last time you were tested for HIV: within a year, more than a year, never or don’t remember?”
17	When was the last time you had an HIV test that was negative?	If clarification is needed, say “I am not asking about results, but when (how long ago) did you have an HIV test that was negative: within a year, more than a year, never or don’t remember?”
	<b>Research Studies</b>	
18	Have you ever participated in any research studies or HIV prevention trials?	If clarification is needed, say “have you ever participated in any other studies, clinical trials or other research projects?”
19	Have you ever participated in a microbicide trial?	If clarification is needed, say “of the HIV studies you’ve participated in, have any of them been a microbicide trial? “
20	Antiretrovirals or ARVs are medications prescribed by a doctor or nurse to help those who are HIV infected live longer. Did the microbicide being tested contain an ARV?	If clarification is needed, say “Did the microbicide being tested contain HIV medicine or ARVs?”
21	Please indicate the most important reason why you might want to join an HIV prevention trial.	If clarification is needed, say “from the response options provided (read options one by one), which best describes your interest in participating in HIV prevention trials?”

Question #	Question	QXQ Instructions
	<b>Drug Use</b>	
22	Have you ever used a needle to inject drugs that were not prescribed to you by a medical professional?	If clarification is needed, say “have you ever used a needle for drugs that were used aside from as directed by a medical professional?”
	<b>Drug Use other than marijuana for non-medical use</b>	
23a	Have you ever taken Tik/methamphetamine not as medicine but to feel good or get high?	If clarification is needed, emphasize that we are interested in drug use for getting high vs. medical purposes for each specific drug listed in these 6 questions
23b	Have you ever taken E/Ecstasy/Sugars not as medicine but to feel good or get high?	If clarification is needed, emphasize that we are interested in drug use for getting high vs. medical purposes for each specific drug listed in these 6 questions
23c	Have you ever taken Heroin/dope/brown sugar not as medicine but to feel good or get high?	If clarification is needed, emphasize that we are interested in drug use for getting high vs. medical purposes for each specific drug listed in these 6 questions
23d	Have you ever taken Coke/cocaine not as medicine but to feel good or get high?	If clarification is needed, emphasize that we are interested in drug use for getting high vs. medical purposes for each specific drug listed in these 6 questions
23e	Have you ever used drugs but don't know name?	If clarification is needed, say “are there any drugs you don't know the name of that you have used to get high (non-medical purposes)?”
23f	Have you taken any other drug not mentioned above to feel good or get high?	If clarification is needed, emphasize that we are interested in drug use for getting high vs. medical purposes for each specific drug listed in these 6 questions
24	Has your husband or any of your sexual partners used a needle to inject drugs that were not prescribed by a medical professional?	If clarification is needed, say “have any of your male partners (husband or any other) used needles to inject drugs to get high?”
	<b>Husband or male partner's drug use for non-medical use</b>	
25a	Has your husband or any sexual partner ever taken Tik/methamphetamine not as medicine but to feel good or get high?	If clarification is needed, emphasize that we are interested in your male partner's drug use for getting high vs. medicinal purposes for each specific type of drug list in the next 6 questions.
25b	Has your husband or any sexual partner ever taken E/Ecstasy/Sugars not as medicine but to feel good or get high?	If clarification is needed, emphasize that we are interested in your male partner's drug use for getting high vs. medicinal purposes for each specific type of drug list in these 6 questions.
25c	Has your husband or any sexual partner ever taken Heroin/dope/brown sugar not as medicine but to feel good or get high?	If clarification is needed, emphasize that we are interested in your male partner's drug use for getting high vs. medicinal purposes for each specific type of drug list in these 6 questions.

Question #	Question	QXQ Instructions
25d	Has your husband or any sexual partner ever taken Coke/cocaine not as medicine but to feel good or get high?	If clarification is needed, emphasize that we are interested in your male partner's drug use for getting high vs. medicinal purposes for each specific type of drug list in these 6 questions.
25e	Has your husband or any sexual partner ever used drugs but you don't know the name?	If clarification is needed, say "are there any drugs you don't know the name of that you have used to get high (non-medical purposes)?"
25f	Has your husband or any sexual partner taken any other drug not mentioned above to feel good or get high?	If clarification is needed, emphasize that we are interested in your male partner's drug use for getting high vs. medicinal purposes for each specific type of drug list in these 6 questions.
	<b>HIV/AIDS and ARV medication</b>	
26	Has your husband or primary sexual partner ever been tested for HIV?	If clarification is needed say "has your husband or primary sexual partner ever received an HIV test?"
27	What is the HIV status of your husband or primary sex partner?	If clarification is needed say "Do you know the HIV status of your husband or primary sex partner? If so, is it HIV negative, HIV positive, or don't know?"
28	Has your husband or primary sexual partner been prescribed ARVs by a doctor or nurse?	If clarification is needed say "do you know if your husband or primary sexual partner has been prescribed ARVs [i.e. HIV treatment medication] by a nurse or doctor?"
29	How long has he been taking these medications or ARVs?	If clarification is needed say "please tell us how long he has been taking these ARVs or HIV medications: less than 6 months, between 6 months and 3 years, over 3 years."
30	Has he ever skipped a day and not taken his medications or ARVs?	If clarification is needed say "do you know if he has ever skipped taking his HIV medication either on purpose or by accident?"
31	Has he ever shared these medications or ARVs with you?	If clarification is needed say "has he ever given any of his ARVs or HIV medications to you?"
32	Has a friend, acquaintance or family member other than your husband or sexual partner been prescribed medications for treating HIV/AIDS, the ARVs, by a doctor or nurse?	If clarification is needed say "has any other acquaintance of yours other than your sexual partner [friend, family member, neighbor, etc] been prescribed medications for treating HIV/AIDS [ARVs]?"
33	Has he or she ever shared these medications or ARVs with you?	If clarification is needed, say "have any of these individuals ever shared their ARVs with you?"

Question #	Question	QXQ Instructions
34	Have you been prescribed medication for HIV/AIDs, ARVs, by a doctor or nurse?	If clarification is needed, say “have YOU ever been prescribed medication for treating HIV/AIDS [ARVs] by a doctor or nurse?”
35	Have you ever skipped a day and not taken your medications, ARVs?	If clarification is needed, say “have you ever skipped a treatment dosage and not taken your medication?”
36a	Have you ever taken a medicine that you thought might prevent HIV?	If clarification is needed, say “have you ever taken medicines that you thought might help prevent HIV in any way?”
36b	Have you ever used a vaginal product that you thought might prevent HIV?	If clarification is needed, say “have you ever used a product in your vagina that you thought might prevent HIV in any way?”
36c	Have you ever used another product that you thought might prevent HIV?	If clarification is needed, say “have you ever used any other product (non-vaginal) that you thought might prevent HIV in any way?”
36d	Have you ever taken traditional medicine that you thought might prevent HIV?	If clarification is needed, say “are there any traditional medicines you’ve taken that you thought might prevent HIV?”
	<b>END SURVEY</b>	

## Transferring Data from Touch Screen Computers to Designated ACASI Data Manager Computer

At the end of each workday on which at least one ACASI interview is administered, the ACASI Computer data manager will transfer data from the touch screen computers to the ACASI Data Manager laptop computer. The Data Manager laptop is the only one provided to the site that does NOT twist open, as the touch screen laptops do.

1. Remove the 2GB Secure Digital storage device (SD card) from each touch-screen laptop computer. *Please note: The SD cards match the touch screen laptops, so they must always go back into the same one.*
2. If the ACASI Data Manager computer is not already turned on, turn it on and enter the secure power-on password.
3. If the ACASI Data Manager computer is turned on and you are logged in, log out by pressing Start > Shut Down and then choosing log off *username*.
4. Log back into the ACASI Data Manager computer as the computer administrator, using your assigned user name and password.
5. Insert the SD card into the SD card slot on the left side (Lenovo units) or right side(HP units) of the laptop.
6. Double click on the **ACASI data manager** icon, which is located on the Windows Desktop. You will see the dialog box shown in Figure 14 with five (5) buttons.

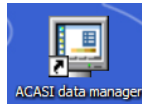

Figure 14

7. Click the first button in the Data Manager Dialog box, which reads "Merge data from SD card to ACASI database." This will copy the new data from the SD card into the ACASI database maintained on the laptop, which is located in the C:\ACASI\DATA folder. After the data are successfully transferred, the transfer program will delete the data from the SD card.

N.B. If you have not inserted the correct SD card, you will see the error message below:



Also note that as you remove the SD card from the touch screen laptop, you might inadvertently move the gray tab on the left side of the card to the "locked" position. Before inserting the SD card into the Data Manager laptop, you must be sure that the card is unlocked by moving the gray tab back up to the unlocked position. If you have locked the SD card before inserting it into the Data Manager laptop, you will see this error message.





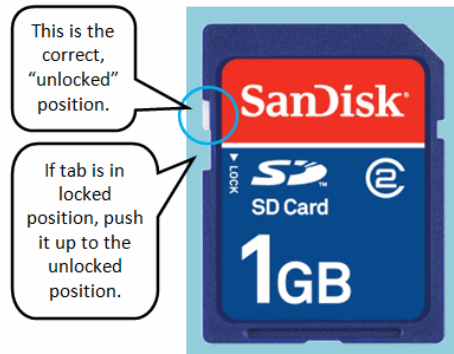

8. After the data are successfully transferred, the transfer program will delete the data from the SD card.
9. If the data are not successfully transferred, please note the error and **email a description of the problem to [MTN009acasisupport@mtnstopshiv.org](mailto:MTN009acasisupport@mtnstopshiv.org)**
10. Remove the SD card from the data manager laptop and insert it in the touch-screen computer immediately to make sure they are kept together.

After completing the data transfer from all the touch-screen computers that completed ACASI questionnaires to the data manager computer, then proceed to backing up the data to your assigned USB key, and then to uploading the ACASI database.

## Backing Up the ACASI Database

At the end of each workday on which at least one ACASI interview is administered, after transferring data from touch screen ACASI computers to the designated ACASI laptop and uploading the ACASI database to the MTN SDMC (i.e. SCHARP) via the ATLAS portal, the ACASI Computer data manager will back up the ACASI database and Windows Event Logs to the assigned portable data storage device (USB key).

1. If the ACASI laptop is not already turned on, turn it on and enter the secure power-on password.
2. If logged in, log out of the laptop by pressing Start > Shut Down and then choosing log off *username*.
3. Log back into the laptop as an administrator, using your assigned user name and password.
4. Insert the assigned USB key into one of the USB ports on the left side of the laptop.

5. Double click on the **ACASI data manager** icon located on the Windows Desktop. You will see the dialog box shown in Figure 15 with five (5) buttons.

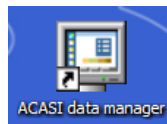

6. Click the third button in the Data Manager dialog box, which reads "Backup ACASI database to USB key."
7. A pop-up window will confirm that the backup has been successfully completed and a window will open up which displays the files that have just been backed up.
8. Remove the memory key by **right** clicking on this icon  on the task bar and then left clicking on **Safely Remove Hardware. Click USB Mass Storage Device**, and then click **Stop**. Click **USB Mass Storage Device** again, and then click **OK**, and then **Close**. You will see a message pop up on the task bar, telling you that it is safe to remove the hardware.

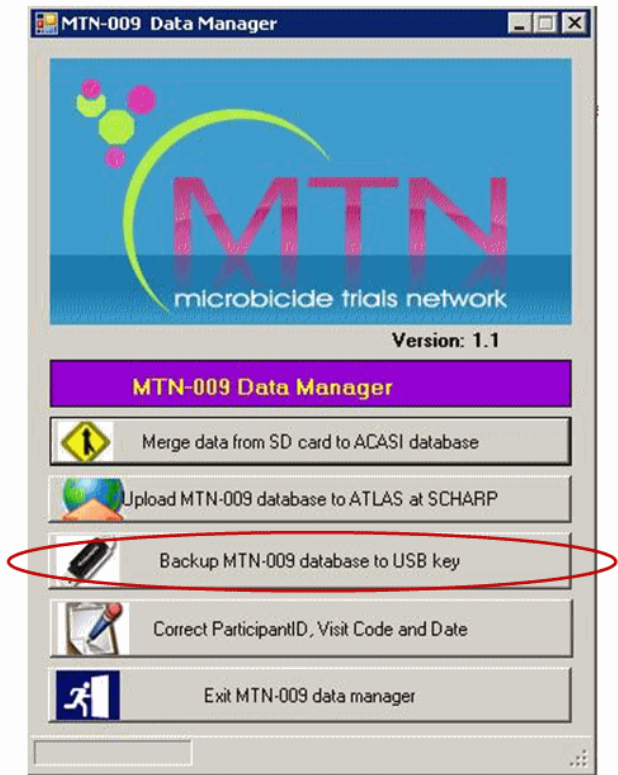

Figure 15

9. The USB backup key should be stored securely and in a dry location, in a locked **cabinet**.

## Technical Notes on Data Backups

The source ACASI data folder is C:\ACASI\DATA. This is the location in which the ACASI Access database resides.

The ACASI backup program utilizes the compression utility WinZIP to ensure optimum drive space utilization. A backup is performed on the following databases and files:

1. The ACASI database – ACASI\_009\_DATA.mdb
2. Windows computer System Event Log
3. Windows computer Application Event Log
4. Windows computer Security Event Log
5. System.mdw
6. RespondentResponses.xml

The backup program creates unique backup files of each database each time a backup is run. This is done to prevent overwriting backup files. Each backup file will be date and time stamped within the backup filename. Additionally, a unique backup name is created for each laptop computer.

{NAME} {DATE} {TIME} {COMPUTER NAME}

**Example Backup Filename:** acasi\_009-10062007-19311500-acasi-mtn-v-lt1.ZIP

**Example Backup Filename:** AppEvent-10062007-19311500-acasi-mtn-v-lt1.ZIP

**Example Backup Filename:** SecEvent-10062007-19311500-acasi-mtn-v-lt1.ZIP

**Example Backup Filename:** SysEvent-10062007-19311500-acasi-mtn-v-lt1.ZIP

**Example Backup Filename:** ACASI\_xml-10062007-19311500-acasi-mtn-v-lt1.ZIP

The backup filename will indicate the database file that was backed up, followed by the date, time, and assigned ACASI computer name.

Each backup file is compressed and encrypted with the assigned password “ptw472”.

When a merge from the SD card is done, the compressed files are stored in date-stamped folders in the C:\acasi\backup directory on the hard drive. The purpose of the USB key is to add an extra level of safety in case the hard drive crashes.

*If the automated backup to the USB key does not function properly, please follow the steps below to perform a manual backup. You can simply copy the backup files just like you would with any other file.*

- 1 – Open Windows Explorer or My Computer.
- 2 – Navigate to the C:\acasi\backup directory.
- 3 – Select the current date’s folder. For example, the files for April 9, 2008 will be in a folder labeled 04092008.
- 4 – Select the folder then copy and paste it to the USB key. The drive letter of the key will most likely be E:

## Uploading ACASI Data to the SCHARP Atlas Portal

At the end of each workday on which at least one ACASI interview is administered, after transferring data from the touch screen ACASI computers to the designated data manager computer, the ACASI Computer data manager will upload the ACASI database to the MTN SDMC (i.e. SCHARP) via the ATLAS portal.

1. If the data manager program is not open, double click on the **ACASI data manager** icon on the Windows Desktop.
2. You will see the Data Manager dialog box shown in Figure 16.
3. Click on the second button in the Data Manager dialog box, which reads "Upload ACASI database to ATLAS at SCHARP."
4. The files to be uploaded will be date stamped with the current date and will be in the following format:

acasi\_009 -DDMMYYYY-HHMMSS-  
acasi\_mtn-v-lt#.ZIP

Where DDMMYYYY is the day month and year;HHMMSS is the time in hours minutes and seconds, and # is the laptop number. For example:

acasi\_009-10062007-19311500-acasi\_mtn-v-  
lt1.ZIP

5. With the computer connected to the Internet, do the following:

- a. Go to <http://atlas.scharp.org> and click on the button for MTN on the front page, then click on **009** in the left hand navigation menu. You will be asked to sign in at this point. Alternatively, you can browse directly to <https://atlas.scharp.org/cpas/Project/MTN/009/begin.view> and sign in with your Atlas email and password. It may be helpful to bookmark this page in your web browser so you can return to it easily.
- b. Click the word ACASI on the navigation menu, and then click on the appropriate site.
- c. Click the 'Upload Files' icon on the lower portion of the page.

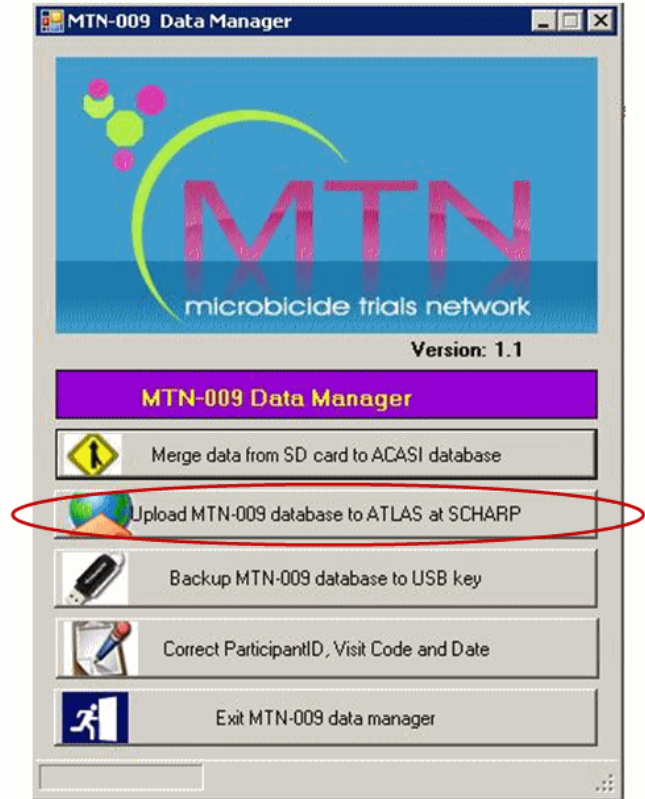
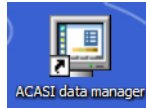
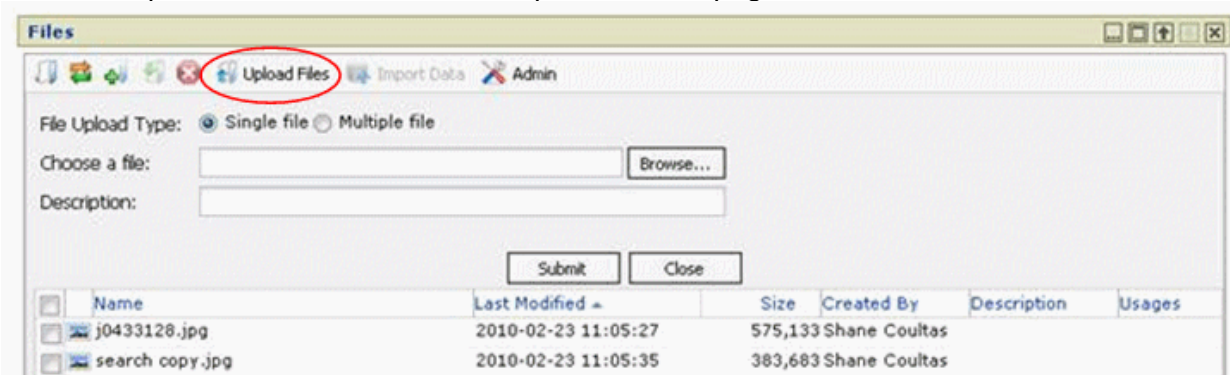

Figure 16



- d. Browse to the file to be uploaded on the data manager computer.
- e. Click the 'Submit' button.

You should now see the file in the upload area. You may refer to this page to view a chronological list of recent uploads and confirm file upload

Name	Last Modified	Size	Created By	Description	Usages
j0433128.jpg	2010-02-23 11:05:27	575,133	Shane Coultas		
search copy.jpg	2010-02-23 11:05:35	383,683	Shane Coultas		
venn copy.jpg	2010-02-23 11:05:39	39,985	Shane Coultas		

You can sort on any column, much like in Excel or Atlas databases, by clicking the column header or the arrow to its right:

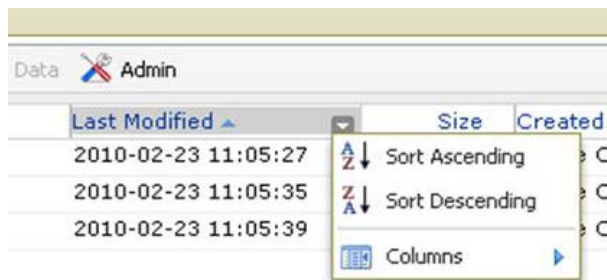

**Please Note:** The file name must be unique for each upload and the maximum upload size is 250MB.

For any support needs related to the data upload process, please send an e-mail to [MTN009ACASISupport@mtnstophshiv.org](mailto:MTN009ACASISupport@mtnstophshiv.org).

For any technical issues and for questions or problems related to Atlas web sign in, please e-mail [atlas@scharp.org](mailto:atlas@scharp.org).

**Refresh:** This will refresh the contents of the 'Files' module. This is similar to hitting 'refresh' on your browser.

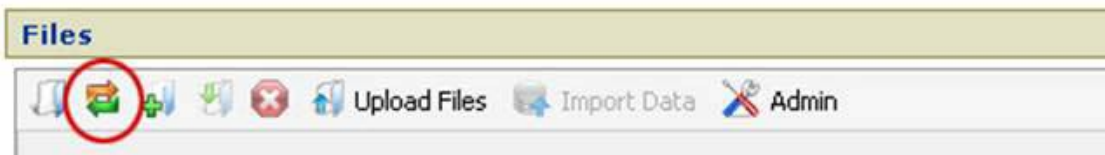

## Correcting Key Data in the ACASI Database

The following data are considered “key data” in the ACASI database: PTID, visit code and visit date. If the MTN SDMC (i.e. SCHARP) identifies that any changes to these key data may be needed, the steps below will be followed:

1. The MTN SDMC will contact both the site and ACASI technical staff at the Population Council (namely Paulino Ruiz ([pruiz@popcouncil.org](mailto:pruiz@popcouncil.org)) Stan Mierzwa ([smierzwa@popcouncil.org](mailto:smierzwa@popcouncil.org)) and Samir Souidi ([ssouidi@popcouncil.org](mailto:ssouidi@popcouncil.org))).
2. Authorized staff at the site will log onto the ACASI laptop as an administrator, using their assigned user name and password, and then complete the following:
3. Double click on the **ACASI Data Manager** icon located on the Windows Desktop.
4. You will then see a Data Manager dialog box with five (5) buttons on it (Figure 17).
5. Click the fourth button in the Data Manager dialog box which reads “Correct Participant ID, Visit Code and Date.”
6. Enter your assigned User name and password.
7. Enter the Participant ID number and then click the Search button. The format for the PTID is XXX-XXXXX-X.

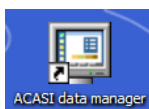
A screenshot of the Data Manager dialog box showing a search field. The field is labeled "Participant ID" and contains a placeholder "\_\_\_-\_\_\_-\_\_\_". To the right of the field is a "Search" button with a magnifying glass icon.

If you do not use the correct PTID format, you will see this message:



If you enter a PTID that is not in the database, you will see this message:

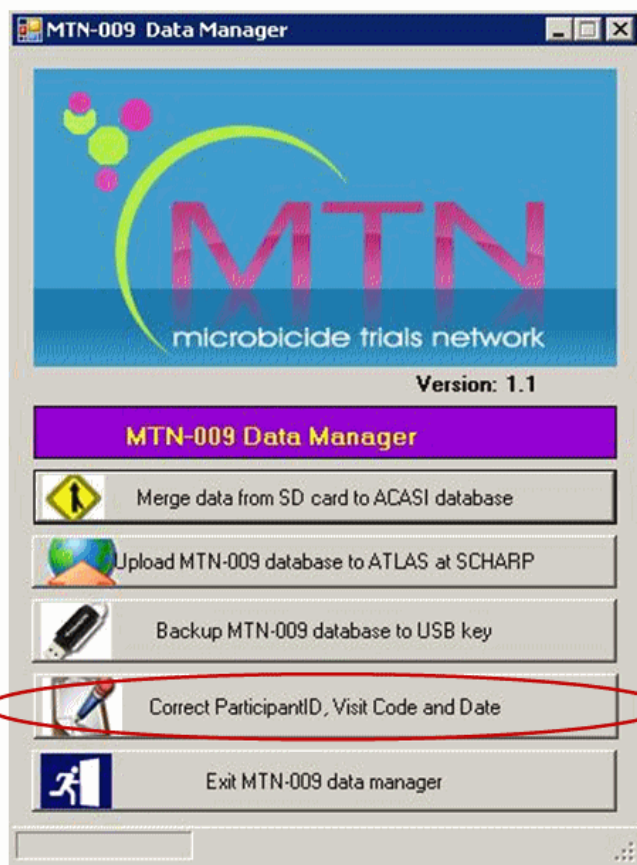
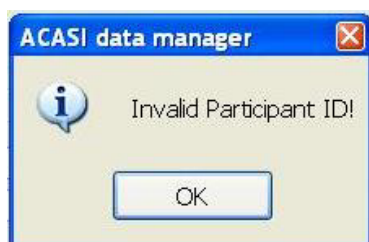
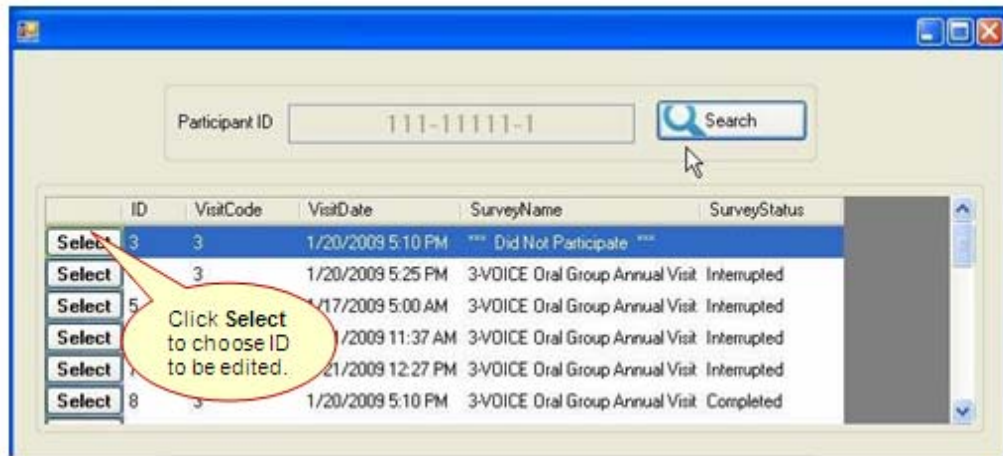

Figure 17

- After the PTID is correctly entered, you will be presented with a list of questionnaires that have been done for the entered PTID. Based on the information provided to you from SCHARP (PTID, Visit Code, Visit Date, etc.), you will need to select the correct record from the list provided to you. The ID field is a unique internal ACASI identifier which is created because multiple ACASI questionnaires can be done for each PTID. Click **“Select”** on the record you wish to update, even if there is only one match for that PTID.



- Once you choose a record by clicking **Select**, you will see the confirmation dialog box below -



- Click the drop-down arrow to the right of the Field list to choose which field you need to correct (Participant ID, Visit Code or Visit Date).

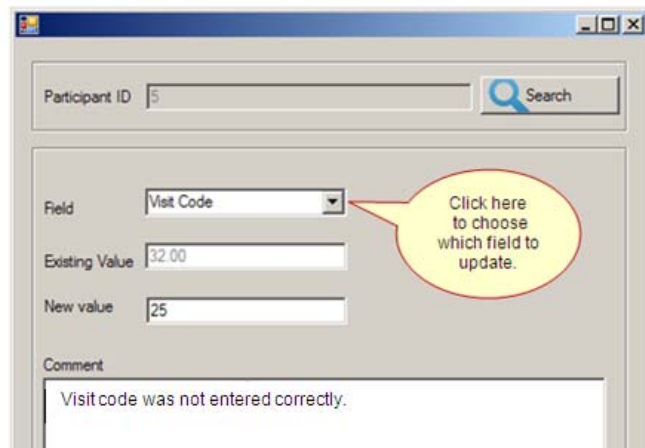

- Press the Tab key on the computer keyboard to display the existing value.

12. Enter the new (correct) value and explain why the change is being made in the comment area.

If you do not enter a comment, you will see this error message -



13. If you choose to correct the Visit Date, you will see the current date appear as the default. You will need to click on the drop-down arrow to the right of that date to view a calendar and then click on the date you want, *even if the default date is correct*. A value must appear in the "New Value" field in order to be saved by the system.

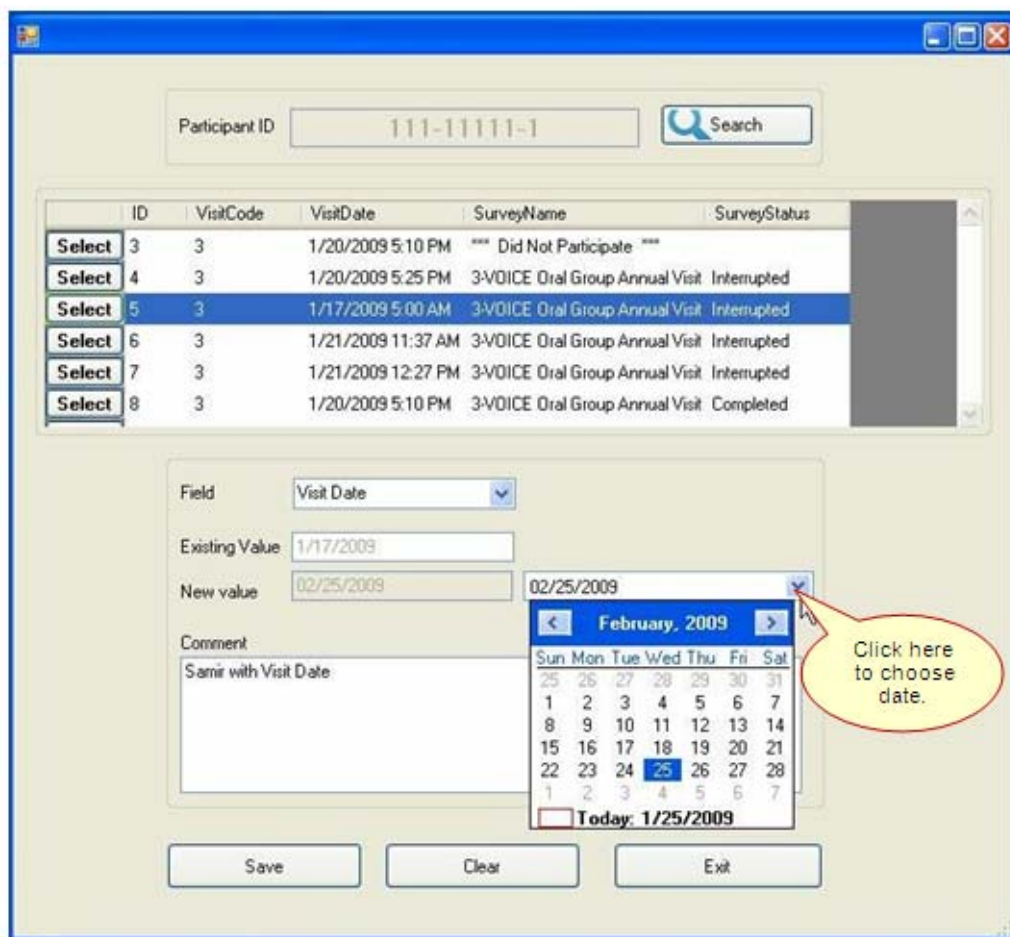

14. Click the Save button if your entry is correct or the Clear button if you need to correct it.

15. After saving the correct value, click the Exit button.

16. A simple spreadsheet, outlining the change made, who made it, when it was made, and from what value to what value would be reported into the spreadsheet to create a simple tracking.

17. The spreadsheet should be saved, printed and filed at the site.

18. The spreadsheet should be emailed to: MTN009ACASISupport@mtnstophshiv.org



## ACASI Data Manager Cheat Sheet

### 1. Transfer and merge all SD Card data to ACASI database.

- A. Start laptop and log in as bond007.
- B. On the desktop, double click to start the ACASI Data Manager
- C. For each Touch-screen computer:
  - i. Remove the SD Card from the side of the computer. Press the SD Card down *lightly* and it should pop out.
  - ii. Insert the SD Card into laptop: the card reader is located on the left side of the laptop.
  - iii. Count from one to ten.
  - iv. Click the "Merge data..." button

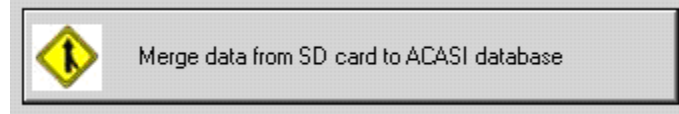
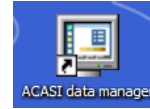

### 2. Backup the ACASI database, xml, and event log zip files to the USB key.

- A. Insert USB Key into laptop. USB slot is located at the back of the laptop (or on the side).
- B. Click the "Backup ACASI database to USB key" button.
- C. Windows Explorer will open to the USB key backup folder.
- D. Verify the file backups.

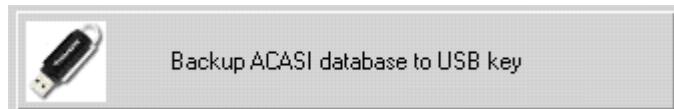

### 3. Upload ACASI-009 backup zip file to atlas.ssharp.org.

Once all the data from the SD Cards have been successfully merged to the ACASI database:

- A. Click the upload button on the ACASI Data Manager dialog box.
- B. Internet Explorer will open at the atlas.ssharp.org upload website. Sign in to atlas.ssharp.org using your email address and Atlas password.
- C. Click the 009 folder and [insert site] folder.
- D. Click the "Upload file" link. You will be prompted to browse for the ACASI\_009\_DB\_XXXXXX.zip file.
- E. Click the submit button to upload the zip file to atlas.
- F. Verify the file backups.

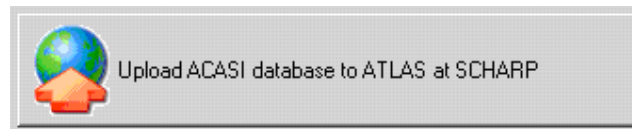

## Restoring On-Site ACASI Data

Should a situation arise in which ACASI data needs to be restored to the designated on-site ACASI laptop computer, please email ( MTN009acasisupport@mtnstopshiv.org) to request written instructions to complete this process.

## Appendix A:

### Administrator Guidelines for Setting up Participants for ACASI Interview

- Welcome the participant and make her feel as comfortable as possible
- Introduce yourself to participant
- Explain ACASI study procedure
- Stress that we are using ACASI to give as much privacy as possible
- Emphasize that responses are kept confidential
- Only one participant should be in interview room during ACASI interview
- You should leave the room once the participant has completed the practice questions and begins the MTN-009 ACASI interview. You should however, wait outside the interview room so that you are available should the participants have any questions or problems.
- To answer specific questions on the meaning of the survey questions, please refer to the QxQ Guide (pages 19-23)
- Do not use your cellular phone while setting up the participant for ACASI or when answering questions.

## **Appendix B:**

### **List of Test PTIDs for use when entering Test Data into the MTN 009 ACASI Questionnaire**

Since all data (test and real data) is saved in the Access database, it is critical that when entering test data, you use one of the Test PTIDs listed below. This will ensure that SCHARP will be able to distinguish between test data and “real” data present in the Access database.

#### **Test PTIDs:**

999-00062-2  
999-00063-5  
999-00064-8  
999-00065-0  
999-00066-3  
999-00067-4  
999-00068-9  
999-00069-7  
999-00070-1  
999-00071-6

## Appendix C:

### Hardware and Software Recording Requirements

**The following items are required to perform the required recordings for the ACASI – 009 study:**

1. Personal computer with following hardware qualities
  - a. Sound capability, either via integrated audio soundcard or integrated audio
  - b. One Microphone Port In (Audio In)
  - c. One Headphone Port Line Out (Audio Out)
  - d. At least 100 MB of free hard disk space (for audio file storage)
2. Windows based operating system, either Windows 2000 or Windows XP
3. Audacity program or Windows-based Sound Recorder utility (generally installed by default with Windows operating system)
4. PC-Based headset with microphone with following qualities
  - a. In-line and microphone volume control
  - b. Headphone frequency range of 20 Hz to 20 KHz
  - c. Microphone frequency range of 100 Hz to 10 KHz
  - d. Soft foam ear pads
  - e. One recommended model is the Altec Lansing AHS322 headset
  - f. Make sure that the microphone and headphone plugs match the pictures or icons on the laptop jacks.

When you plug in the headphones, you may see an “Audio System Event” dialog box (at right) asking you for a “supported function”. Make sure that Microphone is selected and then click the OK button.

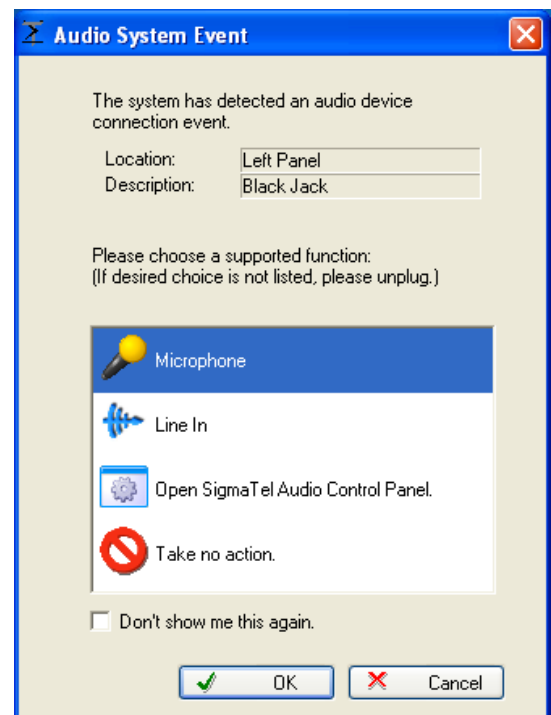

#### Recording Environment

In order to ensure the best recordings as possible, please do the following:

1. Select a quiet location. It is recommended that recording be performed in a private room, or an area that is walled off from others.
2. Ensure the equipment is set up; this includes the headphone in the proper position.
3. Read the audio script in a calm but assertive voice.
4. Note that over time you may get tired, so it would be good to take breaks to ensure an effective creation of the audio files.

5. Also, please keep in mind:

- underlined words are emphasized, but not strongly emphasized
- slight pauses follow commas
- longer pauses are specified in brackets, e.g., [3 second delay]
- the recordings should be clear and understandable
- the reading of the questions while recording should be at a moderate pace

There are two different programs that can be used to create the audio files. We have found that Audacity is more flexible and user friendly. In order to run Audacity, double click on its icon on your desktop -



### Using Audacity

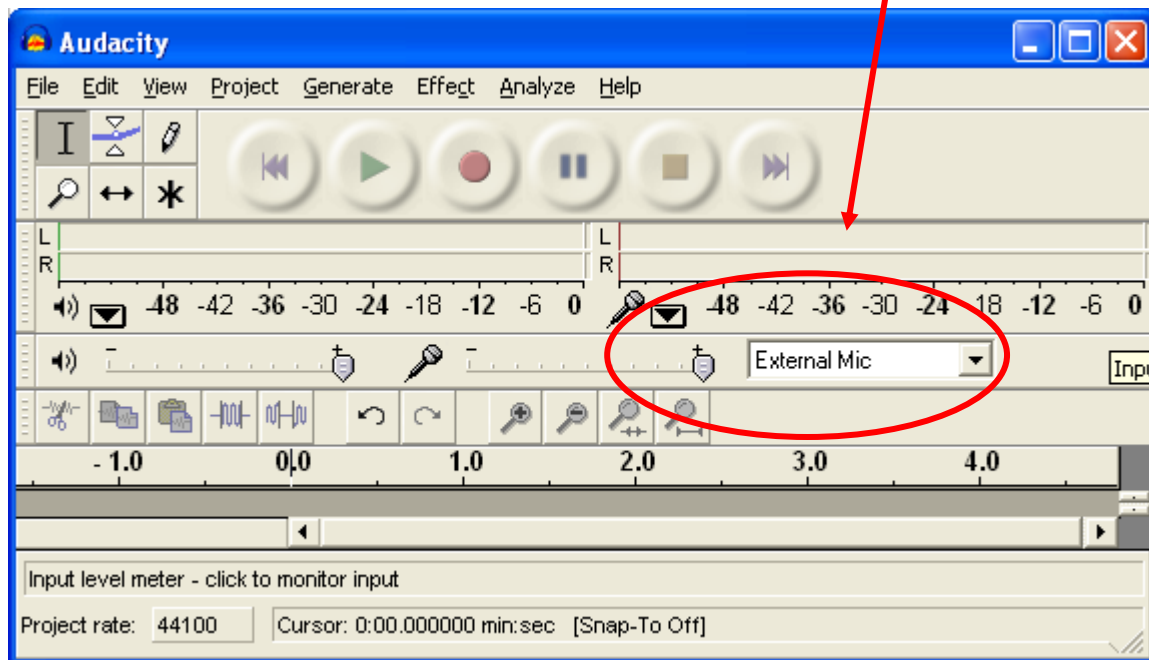

When Audacity opens, make sure that the display reads External Mic (for microphone), rather than Internal Mic or Line In; it should be selected by default.



When you are ready to make your first recording, follow the steps below.

### Recording the Audio Files

1. Sit down comfortably at the computer where the recordings will be made.
2. Place the headset on your head and position the microphone a few inches away from your mouth.
3. Take several deep breathes to relax your voice and remember to speak clearly and assertively.
4. Click the red circle button  to start the recording and say "This is a test recording – 1- 2- 3 - "

5. Click the yellow square button  to stop the recording.
6. Go to the File menu and choose "Export As Wav" to save your file. Enter ACASITEST as the name of this test file and save it in any convenient location, such as My Documents or the Desktop.
7. To play back the recording, press the green arrow/triangle - 
  - a. Play the test recording several times to ensure the quality is good and there is no beginning or ending noise.
  - b. If the sound quality is not adequate, try adjusting the volume on the headset itself and then play the test audio recording again.
  - c. If the sound quality is still not adequate, return to the "Create a Test Recording" section above and re-attempt the recording. You can delete the first version of the recording by clicking the black 'X' at the top left corner of the sound "image".

Some possible ways to improve quality are:

- Adjust the position of the microphone.
- Increase the volume on the microphone.
- Ensure the connections from the headset are secure into the computer.
- Record in a private and or quiet location.

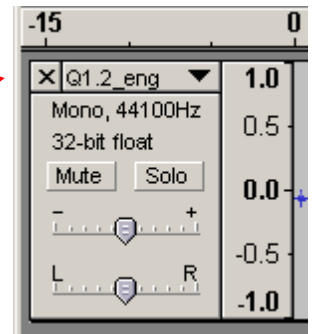

8. Once you have successfully created a test sound file, you will be ready to record the actual ACASI script. Follow the steps above for creating a test file, but use the naming conventions below. The files should be saved into the c:\audiofiles folder. The audio files will ultimately be copied to the handheld computers and kept in a centralized SharePoint project website.

### Naming Conventions for Audio Files

The naming convention of the audio files takes the form of:

1. question identifier (in bold)
2. 3-letter language identifier
  - eng (English version)
  - zul (Zulu version)
3. the ".wav" extension

Example: For the first introduction (Intro1) and played before the practice question:

filename: intro1\_eng.wav (English version)

intro1\_zul.wav (Zulu version)

Example: For the Administration Questions

filename: a1\_eng.wav (English version)

a1\_zul.wav (Zulu version)

Example: For the Main Survey Questions



filename: Q1\_eng.wav (English version)

Q1\_zul.wav (Zulu version)

### Using Windows Sound Recorder

1. Click Start > Programs > Accessories > Entertainment > Sound Recorder. The dialog box below will appear:



2. Click the red circle  to start the recording and say "This is a test recording – 1 – 2- 3- "
3. Click the black rectangle  to stop the recording.
4. Click File > Save As..., in the File name text box, and enter ACASITEST. Ensure the "Save as" type is set to Sounds (\*.wav) and click Save. Remember the specific location where you saved the file.
5. Click the black right arrow  to play the test recording. Play it several times to ensure the quality is good and there is no beginning or ending noise.
6. If the sound quality is not adequate, try to adjust the volume on the headset itself and play the test audio recording again.
7. If the sound quality is still not adequate, return to the "Create a Test Recording" section above and re-attempt the recording. Some possible items to adjust to improve quality are:
  - a. Adjust the position of the microphone
  - b. Increase the volume on the microphone
  - c. Ensure the connections from the headset are secure into the computer
  - d. Record in a private and or quiet location.
9. Once you have successfully created a test sound file, you will be ready to record the actual ACASI script. Follow the steps above for creating a test file, but use the naming conventions on pages 3 and 4 for the actual files.

The files should be saved into the c:\audiofiles folder. The audio files will ultimately be copied to the touch-screen computers and kept in a centralized SharePoint project website.

## Appendix D:

### MTN-009 ACASI Translation Approval Process

#### Instructions

Each site will be responsible for conducting a thorough review of the local language versions of the behavioral assessments for the MTN-009 trial administered through **Audio Computer- Assisted Self Interview (ACASI)**. Both the audio recording and the written text of the recording will need to be thoroughly reviewed and approved by the site Investigator of Record (or designee).

The purpose of the local language(s) review is to ensure that:

- a) All local language translations accurately reflect the intended meaning of the original ACASI English text
- b) The translated text accurately documents the local language audio recordings
- c) All translations are grammatically correct
- d) All translations will be understandable to participants
- e) The pace and volume of the audio-recording are appropriate

Each site will conduct the following steps when reviewing the local language versions of the ACASI text and recordings:

1. A minimum of two designated study staff members who speak the local language will review the ACASI Translation Table to make sure that translations reflect the intended meaning of the original English ACASI text, are grammatically correct, and understandable to participants.
  - a. If the translations are accurate, a designated study staff member signs each page of the Translation Table to confirm that the translated text accurately reflects the meaning of the original English ACASI text.
  - b. If translation errors are found, designated study staff members will make all necessary changes, highlight changes in the Translation Table, and then a designated staff member signs each page of the Translation Table to confirm that the updated translated text accurately reflects the meaning of the original English ACASI text. The designated staff member who signed the Translation Table will ensure that these changes are also made in the audio recordings.
2. A minimum of two designated study staff members who speak the local language will listen to all local language audio recordings for the ACASI program to make sure they accurately reflect the reviewed translated text and that the pace and volume of the files are appropriate. If errors are found, the designated staff members will inform Stan Mierzwa (smierzwa@popcouncil.org) from Population Council and ensure that the erroneous files are rerecorded in collaboration with Population Council.
3. Site Investigator of Record (IoR) or designee signs the "Translation Approval form" (one signed form per local translated language) to attest that the steps described above have been followed and that the written text and audio recordings have been properly translated.
4. The following documents should be emailed to Barbara Mensch (bmensch@popcouncil.org) and Stan Mierzwa (smierzwa@popcouncil.org) from the Population Council:
  - a. A scanned copy of the signed Translation Approval Form
  - b. A scanned copy of the signed Translation Table pages
  - c. The final version of the Translation Table (in Excel file with all changes highlighted)

Original forms will be filed in the essential document files.



### MTN-009 ACASI Translation Approval Form

Complete and sign the form, scan it and email it with the signed Translation Table pages to Barbara Mensch ([bmensch@popcouncil.org](mailto:bmensch@popcouncil.org)) and Stan Mierzwa ([smierzwa@popcouncil.org](mailto:smierzwa@popcouncil.org)) from the Population Council.

Site: \_\_\_\_\_

Language: \_\_\_\_\_

I, \_\_\_\_\_ attest that the \_\_\_\_\_ site  
NAME, TITLE, NAME OF SITE

has conducted a thorough review of the above language translations of the written text and audio recording for the ACASI program using the instructions provided by the MTN Behavioral Research Working Group (BRWG).

I hereby attest that:

- a) All \_\_\_\_\_ (NAME of LANGUAGE) translations accurately reflect the intended meaning of the original ACASI English text.
- b) The translated text accurately documents the local languages audio recordings.
- c) All translations are grammatically correct.
- d) All translations will be understandable to participants.
- e) The pace and volume of the audio-recording are appropriate.

Date: \_\_\_\_\_

Signature: \_\_\_\_\_

## Appendix E: ACASI – Cheat Sheet

### Set-Up

1. Power on password is **dvd15**
2. Account credentials are:
  - o Username: **acuser**
  - o Password: **color93**
3. Plug headphone into green round port on right side of laptop
4. Plug USB mouse into USB port on right-side of laptop (USB Mouse to assist ACASI Administrators with administrative section of ACASI. *Note: If stylus causes difficulties, participant can also use mouse to complete ACASI questionnaire*)



### Administrator ID's assigned by country:

**300 – 499      South Africa**

### Test PTIDs (for staff to train and retrain practicing ACASI)

999-00062-2  
999-00063-5  
999-00064-8  
999-00065-0  
999-00066-3  
999-00067-4  
999-00068-9  
999-00069-7  
999-00070-1

### Touch-screen Swivel

After completing the Administrative section of ACASI interview, ACASI Administrators should swivel the screen of the laptop so the participant does not use keyboard.

## Exiting the ACASI Program

At any time, you may terminate the interview application by double clicking w/mouse (or double tapping) on the top left corner of the screen where you see the small white square with a black border - □. A gray box will pop up, asking if you would like to exit the survey. During the administrative setup, you may double tap on the MTN logo to exit the program.

Please note, each time an interview is completed, the computer will automatically reboot and take you back to the initial login screen.

## ACASI Step by Step

1. Introduce yourself, welcome the participant and make her feel as comfortable as possible
2. Explain ACASI procedure
  - o Stress that we are using ACASI to give as much privacy as possible
  - o Emphasize that responses are kept confidential
  - o Tell participant what to expect during the ACASI interview

### 3. Enter information in **Administrative Section**

Type Administrator ID	
Select the Questionnaire	
Type Participant ID number (PTID)	Confirm by entering it again
Visit code	Select from <b>drop-down menu</b> (no consistency check with questionnaire)
Visit date	Confirm by selecting day, month, year from <b>drop-down menu</b>
Questionnaire language	Select one of nine languages
Participant's # of live births	Select from <b>drop-down menu</b> per her self-report at ACASI set up
Participant's age	Select from <b>drop-down menu</b> per her self-report at ACASI set up
# of days she went to the market in past 7 days	From <b>drop-down menu</b> per her self-report at ACASI set up

4. Swivel the screen of the laptop towards the participant
5. Demonstrate use of touch-screen computer, headphones, stylus
6. Administer **Practice Questions**: 5 questions to be completed by participant with guidance of ACASI administrator
  - Explain different ways to answer questions:
    - COLORED SQUARES
    - PICTURES
    - NUMBERED BOXES
    - SUBTRACTING
    - ZERO
  - Explain how to check that her answer was "recorded" (blue highlight for categorical responses; correct number in box for count responses)
  - Explain how to answer count questions
  - Explain how to repeat a question and/or move on to the next question
  - Explain how to return to a previous question (can only go back ONE question to change answer)
  - Explain how to skip a question (only to be used if she refuses to answer)
  - Explain how to change a response (e.g. from "yes" to "no" )
  - Repeat Practice Questions again if participant is struggling with use of computer
7. **Administer ACASI Questionnaire/Survey**: to be completed by Participant
  - Ask if participant has any questions before proceeding.
  - Tell her you will leave the room to give her privacy.
  - Tell her you will be sitting just outside the room if she has any questions.
  - Remind her to take off the headphones and come get you when she is finished or if she has any questions during the interview.
  - Leave the interview room and wait outside the room.
8. When the ACASI is finished, **thank the participant** for her time and effort in answering the questions.
  - Make sure she returns the stylus or leaves it with the touch screen computer.
9. For ACASI questions or concerns, please email the following: [mtn009acasisupport@mtnstopshiv.org](mailto:mtn009acasisupport@mtnstopshiv.org)